Contains the important telegraph news of the world

COSHOCTON DAILY AGE.

Showers; Rising Temperature.

VOL. 2. NO. 266. COSHOCTON, OHIO, SATURDAY EVENING, APRIL 6, 1901 TWO CENTS

Ransom Dry Goods Company

DAILY BULLETIN.

Tailored Suits and Separate Skirts

We have now in our Cloak Room, the largest, the most stylish and most popular assortment of Tailored Suits ever carried in Coshocton, and at the most reasonable prices.

We have every conceivable style in all the popular spring shades.

New Taffeta Silk Skirts.

Beautiful Black Taffeta Skirts

at

$ 9.85,
11.50,
12.50,
13.50,
15.00.

Black Taffeta Silk Jackets,

New assortment at

$8.85,

with neat silk fronts and fancy stitching at $8 85. See them.

Our Black Broadcloth Tailored Skirts in tucked effects, from $4.50 to $8.85 are great sellers and are the most popular Skirts ever offered in Coshocton.

Very Respectfully

Ransom D. G. Co

FUNSTON'S TIME CAME

He Grasped the Opportunity and Broadbrim Finds a Lesson.

DEWEY, ROOSEVELT, HOBSON

Only Needed the Chance and They Were Heroes in a Moment—What the Players Will Do.

[SPECIAL CORRESPONDENCE. No. 1246]

NEW YORK, April 5—Funston to the front—another dauntless hero born fit to stand on history's page alongside of the immortals who long centuries ago fell dying in the pass of Thermopylae. Search the pages of history where you will and no more daring piece of warlike strategy was ever conceived in the brain of man and carried to a successful result in all the ages. The conception seemed like the dream of a madman. Insanity in its most virulent and fantastic form would have been the mildest and most merciful judgment that his fellowmen could give, but deathless and immortal honor if he succeeded. He has succeeded beyond all hope or expectation. Yesterday his comrades knew him as a brave and fearless soldier and today his glorious deed follows the sun in its course and rings around the globe wherever civilization is known. How many of our young men in this land today are willing to chain themselves down to what may seem a hard and hopeless task to them, but who preserve and still keep on till at last the opportunity comes and the pathway of life that once seemed filled with hopeless impediments is clear and bright and they have earned at last the cross and crown.

It would almost seem as if the great victories and sudden changes that have marked the pathway of most of the great men of the present and the past have been dependent on almost a moment's time. Admiral Dewey sailed into the harbor of Manilla on a quiet and beautiful Sunday morning All nature lay enjoying that sweet peace in the soft atmosphere of that sunny clime: all nature seemed at rest, as if ready to celebrate with pious prayer and song, glory to God in the highest, peace on earth, good will to men. Lo, how sudden the change! Those silent monsters that load the deck and bristle from the sides, dread messengers of ruin and death are waiting like tigers in the desert for their prey. Suddenly a little pennant ascends toward the heavens and the terrible thunder from the vessels' sides tell that the battle is on. "Follow me," signals Dewey, from the most exposed situation on the bridge, as slowly and majestically he sweeps by the enemy's fort. "Admiral," says the officer of the day, "you are exposing yourself to deadly peril, the country needs you never more than now." "Thank you, sir," said the admiral, bowing gracefully, "thank you. The opportunity of a life has come for my country today. I am willing to live or die." The officer stepped back a few paces, while the admiral surveyed through his glass the impregnable fort of the enemy and the decks of his following ships, filled with patriotic and fighting friends.

The first fair shot sighted with the finest accuracy fell in the midst of the fort with a fearful and deadly execution. The entire fleet followed like a triumphal procession, when, suddenly the pace grew more rapid and on the delivery of some dispatches to the admiral and a personal conference with the officer of the day the entire fleet withdrew from beyond the firing line. Then came a rush of boats between the different ships; whatever the conference was, it was of the very gravest importance and the entire fleet formed once more in triumphal procession, the end of which was the full and most perfect execution of the orders he had received from Washington. "The Spanish fleet is in the harbor of Manila; capture or destroy it." That order was completed and when the sun in the heavens marked high noon the vessels that were not at the bottom of the harbor were the prizes of Dewey and his men.

Up to the time of which I speak the services of the army were not as marked as those of the navy and some little friction existed between the two great fighting bodies of the nation. Yet both were patriots to the core. Both were ready to die for their country, but the friction soon wore off and the patriots that cap-Manila found themselves raised to the dizziest heights of fame's calendar.

(CONTINUED ON FOURTH PAGE.)

PEOPLE WE KNOW

Their Comings and Goings and Society News in General.

—Colonel Crawford, of Newark, was in the city Friday.

—Mrs. C. Hottinger has gone to Dennison and Scio to visit.

—Miss Bessie Browning is spending her vacation in Dennison.

—W. K. Crawford and Miss Agnes Crawford spent Friday in Columbus.

—F. E. Reeder, of Lorain, returned today after a visit with George Bock, Jr.

—Miss Cornelia Jones, of Washington, C. H., is the guest of Miss Mary James.

—Emmet Eldridge, of Lorain, was a guest at the residence of Doctor E. C. Carr.

—Miss Anna Zinsmeiter and Miss Viola Browning will spend Easter in Zanesville.

—L. F. McVeigh, of Walhonding, was here Friday looking after business matters.

—Mr. and Mrs. C. D. King returned to Zanesville today after a visit with with Mr. and Mrs. L. P. Burt.

—Judge Dunbar, of Steubenville, was here Friday on business connected with the Pennsylvania company.

—Mrs. Angeline Myers went to Canal Dover today, where she will visit with her daughters a few weeks.

—Miss Carr, who is employed in the New Cumberland, W. Va., schools, is a guest at the home of her parents on Chestnut street.

—Professor and Mrs. N. L. Glover, of Akron, returned Thursday after a visit with his brother, C. H. Glover, and other relatives in the city.

—John and A. W. Campbell are guests at the residence of Wayne Hoffman. They have been living in New Philadelphia but are now on their way to Colorado where they will locate.

—Mrs. W. B. Miller entertained the Neighborhood club in a delightful manner at her home on Main street Friday evening. A number of guests were present. Pedro was the amusement, and the first prize, Easter flowers, was taken by Mrs. Walter Winters.

MASONS ENJOY AN EVENING

Grand High Priest of Ohio Sat Down With Them at Banquet Board.

The Royal Arch Masons of Coshocton spent Friday evening in a very pleasant manner.

Grand High Priest Cunningham was present in the lodge room when the Royal degree was conferred on two candidates. Past Grand Master E. L. Lybarger and Doctor Baker, of Spring Mountain, were also present, as was Mr. Hagelbarger, of Akron.

After the ceremony the entire party went to the Empire hotel where a sumptuous feast was served and the Masons spent the time with speeches and the usual good fellowship. It was an event not soon to be forgotten.

The membership of the chapter, as it is known to Masons, is steadily increasing and another class will soon take the degrees.

The Next Attraction.

The famous Goodwin-Winter company will open a three night's engagement at the opera house Monday evening, April 8. This is one of the best popular priced attractions on the road this season. It has just closed a most successful tour of the larger towns of New York, Pennsylvania and Maryland, receiving the highest praise from press and public. For their opening performance the company has selected from their large repertoire of plays the ideal American Play, "A Man of Honor," a play full of thrilling climaxes, uproarious comedy, a story of absorbing interest which is certain to please all who can enjoy a good play by capable artists. Every production being staged with their own special scenery. A number of high classed specialties will be introduced between acts. Prices 10, 20 and 30 cents. To introduce the merits of the company ladies will be admitted to the opening performance for 15 cents to the best reserved seat. Seats on sale at the usual place. 1t

Best Way to Cure Backache.

Backaches are caused by disorder in the kidneys. Foley's Kidney Cure will make the kidneys right. Take no substitute. 1m

Wanted.

Girl for general housework. Good wages. Mrs. C. McCoy,
tf 647 Chestnut street.

SIX DEATHS THIS YEAR

Coshocton's Health Report Shows Its Splendid Condition.

TWO CARRIED AWAY BY GRIP

The Worst Season of the Year Passed Without Much Sorrow for the Community.

There are about 8,000 in the city of Coshocton. In the first three months of the year only four persons died. Two deaths have occurred in April.

Health Officer Foster this morning sent his report for March to the state board. It showed that one person had died in Coshocton, and the cause was grip. A glance at his record reveals the fact that two passed away in February the causes being pneumonia and grip, while an infant died of exhaustion in January. That sums up four deaths for three months and the worst season of the year. Perhaps some other town in Ohio of equal population can do as well but it is extremely doubtful. It should be remembered that during this time a great many persons were ill an an epidemic of mumps seriously crippled operations in the public schools.

In this connection Doctor Foster says that spring cleaning is going on with vigor in the city, but there are residents who still refuse to peform the duty imposed on them by the law. He is anxious to have the city thoroughly cleaned before summer comes, in order that there be no disease which can be prevented by the expenditure of a little labor now. If this is done he believes the low death rate will continue in spite of a steadily increasing population.

NO DEBATE.

But Young People Will Discuss the Question Next Friday.

The debate at the Young People's meeting at Grace church Friday evening was postponed until next Friday evening. The question for discussion is: Should the United States senators be elected by direct vote of the people. Affirmative, W. H. Daniels C. S. Donley and J. H. Tallmadge: negative, G. J. McKee, D. E. Maston and Clyde Wells.

The members of Fidelity lodge No. 135. K. of P., will leave on train 10 Sunday morning to attend the funeral services of Adam Denzer which will be held at Port Washington Sunday afternoon. All members are requested to meet at lodge room Sunday morning at 10 o'clock. 1t

PACKED A BOX

Then Sent it to the Deaconness Home Where it Will Be Appreciated.

The Woman's Home Missionary society packed a box Friday afternoon at Grace church to be sent to the Deaconness home in Cleveland.

A large number of donations were made and a well-filled box was sent.

For an extra beautiful kid glove try one pair of the new ideal clasp, "Caltron" at $1 50 at the Ransom Dry Goods company. 4 3t

Oh yes, I was all swelled up last week (mumps) but the swelling is gone and am now prepared to do swell paper hanging of the swellest style. It will not swell on the wall or swell over on the floor in scraps, or on the woodwork or furniture, but like the mumps will be swell in the right place. I have three swell paper hangers who will do their work quickly and neatly and go away like the mumps. Just call phone 280 any day and get a ready answer as to when it can be done. You can depend on us.

A. L. CROWTHERS,
4-3t. Painter and Decorator.

SEE THE DISPLAY OF
$18 SUITS
—IN—
L. K. Beach's
SHOW WINDOW

RIGHT AT HOME.

Town Topics and All Kinds of Local Happenings Told in Brief.

—Business men are complaining because of the weather. It hurts Easter business.

—Twenty-four applicants took the Boxwell examiation in the Walnut street building today Seven applicants were girls.

—The fact that the Newark, Zanesville & Coshocton will carry passengers at the rate of two cents a mile is attracting wide attention in Ohio where electric line are now projected in several dozen countries.

—The Warsaw *Clipper* appeared today with the announcement that it will in the future be published by G. S. Bassett and edited by L. M. Crom, who founded the paper. It is a little late, but the editor promises to do better in the future.

GOOD PRICES FOR HORSES

The Sale Friday Showed a Very Good Demand For Them.

John M. Adams on Friday sold 50 horses and three spans of mules at auction, a large number of farmers and interested horsemen being present

Horses were in good demand and the bidding was spirited. Some horses brought as high $190. The mules sold were ine animals, and one span was knocked down to the highest bidder fat $300. Less than four hours were required to sell horses and mules.

FINE NEW STORE.

Ed Doe & Co. Opened For Business This Morning.

The fine new store of Ed Doe & Co. was opened for business in the room lately occupied by the New Idea, this morning.

F. E. Hughes, the genial manager, worked hard during the week to install fixtures and stock, and was the happiest man in town when the finishing touches were added. Mr. Hughes will be assisted by Ed Connell, of Newark, and Eli English, of this place, both trained and tried salesmen of men's furnishings and clothing.

MASS MEETING TONIGHT

State and National Officers of United Mine Workers to Address Novelty Strikers.

Federal Labor unions 8170 and 8405 have called a mass meeting for tonight at city hall

It will be called to order at 7:30 o'clock, and addresses will be made by President Haskins and Vice President Sullivan, of the United Mine Workers of Ohio, and Secretary Lewis, of the National organization of miners.

The unions extend a cordial invitation for everybody to be present.

Watch, clock and jewelry repairing. C. M. Hay, the jeweler. 1t

The most serviceable kid glove is the "P & L" For sale at the Ransom D. G. Co. 4 3t

The P. J Emig property on Second street has been purchased by John M. Compton for $1,000. Lot 1040 in the board of trade first addition has been purchased by William Tish from Edward McManus for $275. Dr. G. W. Bendure was agent in these deals. 1t.

Try one pair of the celebrated "P & L" kid gloves A $1 25 grade for $1. A $1.50 grade for $1 25 4 3t

Trunks and Valises A. N. Compton

Goodhair soap cures eczema.

Easter kid gloves at Ransom's. The celebrated "P & L" for $1 and $1 25. 4-3t

PRESBYTERIAN SERVICES.

Rev. Charles Barnes, of Dresden, Will Preach Next Sunday.

Rev. Charles Barnes, of Dresden, will occupy the pulpit at the Presbyterian church Sunday morning and evening. Other services will be held during the day as usual.

Rev. Mr. Barnes was formerly of Zanesville, and is known to a number of persons in the city.

"P & L" kid gloves, at the Ransom Dry Goods company 4-3t

The Crawford Store,

(NEXT DOOR TO P. O.)

Today's Store News.

SATURDAY, APRIL 6, 1901.

For Easter Wear

Even after this paper comes out this evening we can furnish your outfit for to-morrow.

The Ready-made Gowns

for Women and Misses are here at all prices, and look as well as if the best dressmaker in the land had made them.

Come and select a Suit and if you find anything wrong with it tomorrow we will make alteration next week.

Easter Hosiery

Good luck to wear new stockings at Easter—richer the better. We have the finest collection of Fancy Hosiery, 25c to $1.25. Also staples of all kinds.

Easter Gloves

Of course all the wanted colors. If there is a better dollar glove in the land than ours we have never seen it. The $1.25 and $1.50 too are as good as can be made for the money. All guaranteed.

Besides the above, Easter Neckwear, Easter Belts, Easter Ribbons, Easter Handkerchiefs and Easter Colored Umbrellas.

Easter Concert This Evening
6:30 to 9 p. m.

PROGRAM.

1 March, Big Four.....Foley
2 Selection, Operatic Airs.....Catlin
3 Waltz, Idalia.....Bennet
4 Overture, Fairy Queen. Laurendeau
5 Easter Greetings.....Clark
6 Cake Walk, Happy Darkies.....
.....Rollinson
7 Waltz, Consolation.....Bochau
8 March, The Palm Garden...Gibson

The Crawford Store.
Telephone 188.

NEWSPAPER ARCHIVE®

COSHOCTON DAILY AGE

PUBLISHED EVERY EVENING
(Except Sunday)
—BY—
THE AGE PUBLISHING CO.

SATURDAY EVENING, APR. 6, 1901.

Entered at the postoffice at Coshocton, Ohio, as second-class matter.

AGE OFFICE TELEPHONES:
City Editor, - - - - 182

TERMS OF SUBSCRIPTION—Delivered by carrier to any part of Coshocton or Roscoe, ten cents a week. By mail to any address, $5.00 a year.

COLLECTION DAYS.—Collections for the DAILY AGE will be made every two weeks. On every other Saturday the carriers are expected to call on every subscriber who has not paid in advance, and we hope that all will remember the boys and be prepared for their bi-weekly calls, so as to save them frequent trips. It will be best for all concerned to make collections regularly and promptly.

REPORT IRREGULARITIES.—All subscribers on carriers' routes who do not receive their paper regularly and promptly, will confer a favor by notifying the business manager.

GIVE US THE NEWS.—Whenever you know an item of news, large or small, please inform the DAILY AGE office by telephone or otherwise, whether you have all the particulars or not.

ADVERTISEMENTS. — To insure change of display ads. the same day copy must be in hand before nine o'clock.

TO OUR PATRONS.

Regular carriers have no papers to sell. If they offer any on their routes the papers are taken from subscribers who are missed, or purloined from the office. The office will be thankful for the report of any such irregularities.

Notices for church festivals, church entertainments, etc., where the object is to raise money, will be charged five cents a line each insertion.

Cards of thanks, resolutions of respect, society meetings, obituary notices, and advertisements of balls and celebrations will be inserted for five cents a line. News notices of marriages, births and deaths will be inserted free.

UNION LABEL

COURT HOUSE.

PROBATE COURT.

Estate of Christian Gamertsfelder: Second and final account of David C. Gamertsfelder, executor, filed.

Estate of Ernest Meier: First and final account of William Myers, executor, filed.

In the matter of guardianship of John H. Richards, an insane person: Jonas G. Richards appointed guardian.

In the matter of guardianship of Hazel Gamertsfelder, a minor: David C. Gamertsfelder appointed guardian.

REAL ESTATE TRANSFERS.

John Schlarb to Leander Lower, 80 acres in Crawford township, $1,200.

Frederick Schlarb, Philip Schlarb, Jacob Schlarb and Mary E. Lower to John Schlarb, quit claim to 140 acres in Crawford township, $3,500.

A. C. Hedge, sheriff, to James Foster, part of lot 23, Warsaw, $600.

Julia A. Foster to James Foster, quit claim to part of lot 23 in Warsaw, $55.

Christena Myers et. al. to William Lowe and Harry Lowe, quit claim to 134 acres in Monroe township, $1,100.

William Crouch to James O. Cochran, 11 acres in Pike township, $350.

Erastus Boyd to Alexander Adams, 100 acres in Keene township, $1,125.

E. C. Dyer to T. H. Elliott, lot 1080 board of trade first addition, $225.

William T. Zerbe to T. H. Elliott, lot 1116, board of trade first addition, $215.

JUVENILE COMMENCEMENT.

Canal Lewisville Class Gave an Excellent Program.

Juvenile commencement of the Canal Lewisville schools was held in the Methodist Episcopal church at that place Friday evening.

An excellent program was rendered, the class address by Professor Shutt being well received. The Odeon Harp orchestra, of this city, provided good music. A number of Coshocton people were present.

EXPENSIVE RIDE

Dennison Justice Comes High For Train Jumpers.

Train riders are scarce along the Pan Handle but now and then the officers find some one who thinks he is smart enough to steal a ride and evade arrest.

Officer Doney arrested George Scheetz, of Newcomerston for train riding Thursday. He was taken before Justice Oliver in Dennison and paid $12 for his ride.

The Best Blood Purifier.

The blood is constantly being purified by the lungs, liver and kidneys. Keep these organs in a healthy condition and the bowels regular and you will have no need of a blood purifier. For this purpose there is nothing equal to Chamberlain's Stomach and Liver tablets, one dose of them doing you more good than a dollar bottle of the best blood purifier. Price 25 cents. Samples free at C. E. Anderson's drug store, No. 2, Forbes Block.

Big Plant Burned.

Detroit, April 6.—One of the two large plants of the American Radiator company was almost completely destroyed by fire. After the fire had burned about two hours three large buildings were in ruins, namely, the warehouse, the pattern shop and the machine shop. Frederick W. Hodges, manager of the company, estimated the loss at $150,000. There were between 500 and 600 men employed by the concern, who will be temporarily thrown out of employment. The cause of the fire is unkown, but it appears to have started in the warehouse.

If troubled by a weak digestion, loss of appetite or constipation try a few doses of Chamberlain's Stomach and Liver tablets. Every box warranted. For sale by C. E. Anderson, No. 2, Forbes Block.

It's dangerous
to trifle with a cold,
Use
DR. JAMES'
CHERRY TAR SYRUP.
Pleasant to take—never fails to cure.
At drug stores.
25 cents a bottle.

Sold by C. E. Anderson, No.2 Forbes Block, Coshocton, and C. M. Ferguson Roscoe.

5¢ WILL BUY A PATHFINDER CIGAR
SOLD UNDER THOMAS J. HUNT NOTARY PUBLIC PHILADELPHIA PA. BONA FIDE GUARANTEE
ASK THE MAN BEHIND THE CASE
W. K. GRESH & SONS. MAKERS

REDUCED RATES

Northwest, West, South and Southeast via Pennsylvania Lines.

The sale of special free colonists tickets to California and settlers tickets to the Northwest, West, South and Southeast has been resumed via Pennsylvania Lines. Particular information about fares, through time and other details will be furnished upon application to passenger and ticket agents of the Pennsylvania Lines. 2-18-tf.

Do not fail to enter the Model Bicycle Contest.

Easter Neck-Wear.

There are some novelties in this season's Spring Neckwear We have them and you'll be interested in them. From

25c to $1.50.

New Gloves are in order too. We have the Adler make in all the popular shades. The assortment will interest you. It gives your taste some chance for choice.

THE MODEL. LEADING CLOTHIERS AND MENS OUTFITTERS. NICHOLAS & BURNS

DR. G. SMITH, DENTIST.
Schaich Building, over Mrs. Munn's Millinery store, Coshocton, O.
Gas administered for the Extraction of teeth. Crown and Bridge work a specialty.

WORK SHIRT

The Blue Polka-dot has the lead. It is the best everyday shirt on the market. It will not fade, neither will the white dots come in hole. Every one guaranteed. Only 45c. A black and white stripe at 50c. A lighter one at 25c. Evening shirts at 50c, all colors and styles.

Good white shirts, laundered, at 50c.

The Imperial white shirt at 85c.

A good Miners' Undershirt at 19c.

Carpets and Oilcloth at the lowest possible price.

Curtains, all prices, 35c pair up.

Don't forget to ask for Herrick's Shoes for ladies, Nelson's for gentlemen.

La Bell Glove Cleaner, 15c

Davis & Rogers

Always a full stock of
FRESH CIGARS
and TOBACCO at
March's Cigar Store,
405 MAIN STREET.

PEOPLE'S WANT COLUMN.

Free to Patrons of THE AGE.

All advertisements which come under the heads of for sale, for rent, situations wanted, lost, found, etc., will be printed free of charge for patrons of THE AGE. To others than patrons there will be a charge of five cents a line—count seven words to the line.

The announcements of business houses or agencies will not appear in this column. We hope our patrons will not hesitate to let their wants be known through this column

WANTED.

WOMAN—Middle aged woman on farm to take care of sick woman. Good place for right party. Inquire at Royer's grocery, 529 Main street

DISHWASHER—Inquire 422 Main street. Jones & Miller

GIRL—For housework. Good wages. 331 Walnut street.

ELEVATOR—Would like to buy an elevator T. Le Retilly, Roscoe, O.

BOY—To carry papers. Call at Park place, Billiard hall. 1

EVERYBODY—To read my ad on 4th page of this paper. Ed Judd

FOR RENT

ROOMS—To small family. South Second and Elm street.

ROOMS—For business and nice suite living rooms on Walnut street. J. N. Wood.

HOUSE—Four room house. 531 Locust street. Also furnished room. Phone 463.

HOUSE—Eight room house with modern improvements. Apply at 618 South Cherry street.

HALL—Large hall, centrally located. Suitable for lodge purpose. Wm. C. Schaich. 28-6t

ROOMS—Furnished rooms to rent. William Schaich. 28-6t

HOUSE—Modern seven room house on Cambridge street. Possession given May 1 Phone 335 John Heskett. 27

FOR SALE.

GASOLINE STOVE—Three burners. Call at 313 North Fourth street. 1

HORSES—Team and harness $40. Knight & Whittemore.

BUGGY WHEELS — Set of four new wheels. Price $1.50. A. D. Freeze. Coshocton Grocery company.

FOUND.

ROSARY—Found on Walnut street. Owner call at this office.

LOST.

PIN—Sword stick pin. Leave at this office and be rewarded

GLYDESDALE,
King of the Gypsies,
Who became one of the most eminent Surgeons in Europe.
He gave to the world
GLYDESDALE OINTMENT,
The Superior of all ointments, salves or oils that are sold for healing or relieving pain.
It is made from Nature's field of good things for Man.
GET THE GENUINE THE RED POT
Only 25 cts.
THE GLYDESDALE CO. CLEVELAND, O. U.S.A.
Sold everywhere.

TALK IT OVER
With your friends and ask them if the well dressed man isn't always accorded

LEADERS OF LOW PRICES

LEADERS OF STYLES

the best treatment. Ask them if it doesn't pay in the long run to buy at THE BOSTON. Come in and see our line of Easter Novelties. New Shirts, New Neckwear, New Hats.

LOOK FOR OUR SHOW WINDOWS.
Coshocton's Leading Clothiers.
Strauss, Thompson & Co THE BOSTON,
LOOK FOR THE WHITE FRONT.

Notice of Application for Franchise.

INCORPORATED VILLAGE OF COSHOCTON, O.
Office of Village Clerk.

Notice is hereby given that The Zanesville, Adamsville and Coshocton Electric Railway Company on the 12th day of March, 1901, made application to the Council for permission to construct and operate a street railroad on the following streets: Beginning at the eastern corporation line on Chestnut street; thence westerly along and on said Chestnut street to Main street; thence westerly along Main street to Water street. The number of tracks on each street to be one, except where double tracks are specified. Said grant to be for 25 years.

3-19-23t. F. F. WAGNER, Village Clerk.

Gamble & Co.,
Call Tel. 49.

T. W. V. & O. Time Card.

WESTWARD, DEP'T.	ARR
Mixed train, 2 p. m.	mixed 10:15 a.m

Connects at new union depot, Toledo, O., with Mich. Central Ry.; T., St. L & K. C.; L. S. & M. S.; D., S. S. A.; D., G. R. & I.; Grand Trunk System: D., G. H. & M., and Wabash Ry.

All trains on T., W. V. & O. division run daily except Sunday.
WM H. KIPP, Ag't at Coshocton

Suit, Overcoat or Trousers
Of new goods, latest styles, at popular prices. Also a complete line for ladies skirts and jackets Pressing and cleaning.
CALLAHAN
509 Main St. Up Stairs.

—Established 1872.—
THE COMMERCIAL BANKING CO
Capital $50,000 Surplus $25,000
J. W. Cassingham, President; H. C. Herbig, Cashier E. L. Lybarger, Vice President. Jos. K. Johnson, Ass't Cashier.

S. STEINBERG, President. F. SCHAEFFER, Gen. Man. & Sup.
The Marietta Artificial Stone Co.
Portland Cement Pavements.
Layers of Cement Sidewalks, Cellars, Yards, Carriage Houses, etc. All work guaranteed. Marietta, O.
Coshocton office, Hotel Mecca. tf
Representative, G. A. Koerkel.

PROFESSIONAL CARDS.

DR. T. W. LEAR,
Office in Dent residence on Fifth St. near depot. Telephone, Office No. 295, Residence No. 298. 3-2-1m

W. A. HIMEBAUGH,
ATTORNEY-AT-LAW.
Office in Nicholas Block.

The Eureka Laundry
AND DRY CLEANING.
Joseph R. Wilson, Prop.
Work called for and delivered free Phone. 95.

CHARLES B. HUNT,
ATTORNEY-AT LAW,
Notary Public. Hunt Building

DR. R. C. EDWARDS,
Office in Residence, 311 Chestnut St Phone 94.

"Clover Hill" Butter
WHAT TO EAT.
Ham and Eggs, Home Dried Sweet Corn, high grade Canned Corn, high grade Canned Tomatoes, high grade Succotash, high grade Red Kidney beans, high grade Peaches, Fancy Prunes, California Lima Beans, Clover Hill Butter.
What you want and all you want.
W. A. SMITH. PARK CASH GROCERY.

FEASLEY & BLOWERS.
Slate and Tin Roofing and all kinds of repair work. Metal ceilings a specialty. Galvonized iron cornice and skylight work.
Phone 164. McClain Building, Chestnut Street

J. E. GLASS & CO. UNDERTAKERS AND EMBALMERS
553 Main Street. Phone No. 498. Residence, No. 499.
d-8-9-3m

Eagles, Crescents, Yales, Tribunes, Featherstones, Nationals, Stearns, Wolfe American, Barnes and 20th Century.
TAKE YOUR CHOICE.
All are on our floor for immediate delivery.
BURNS & GOSSER

? The Question Answered ?
Who carries a complete line of the leading makes of STOVES
C. S. WOLFORD
Main Street, COSHOCTON, - OHIO.
Who shows all the popular designs and styles of STOVES

Our Easter Shoes
Are as pretty and attractive as the Easter flowers. The world will blossom in spring shoes on Easter morning. Our new footwear is ready. Everything that good dressers want is here. Our ladies' shoes are marvels of beauty. Our men's shoes are the acme of shoemaking.
Boy's and girl's shoes in all styles and leathers. Vici kid and patent leathers prevail. Children's shoes in fine vici kid black and red also in patent leather. Not a late style has escaped us.
BRENDEL BROS.,
Fitters of Feet. Cash and One Price

Y	A	O	K	W	N	E
O	C	G	I	O	H	A
U	A	F	U	O	B	F

$200.00 CASH, FREE
We will give the above award to any person who will correctly arrange the above letters to spell the names of Three Important American Cities. What are they? Each line represents one city. You may be the fortunate person to secure at least a portion, if not the full amount. For should there be more than one set of correct answers, the award will be equally divided. For instance, should five persons send in correct answers, each will receive $40.00; should ten persons send in correct answers, each will receive $20.00; should twenty persons send in correct answers, each will receive $10.00. [illegible] THE COUPON IN PAPER. [illegible] GOOTE RUBE SUPPLY CO., Dept. 5, [illegible]

NEWSPAPERARCHIVE®

We can tell you "What Men of Fashion will wear" this Spring and Summer—ask us.

"THE MAN AND THE LABEL"

(WITH APOLOGIES TO ÆSOP.)

ONCE upon a time a man saw another man who was exceedingly well dressed. He thereupon determined to go to the same tailor. He looked for the label on the man's coat, as he passed through the hall, and [redacted] This is the label he saw.

Then after immediate inquiries for these tailors, he found they were wholesale-tailors, tailoring all garments ready-to-wear, and that there was a shop in his town where he could apparel himself at a moment't notice, in clothes bearing the above label and at a saving of many golden sheckels; which he proceeded to do at once, and does so every season unto this day.

"Ank he lived happier ever after."

Prices Less than Competition.

THE HUB

Main Street, Coshocton, Ohio.

COSHOCTON DRUGGISTS

Who Recommend Only The Genuine

Laxative Bromo-Quinine!

Imitations of Laxative Bromo-Quinine are put up under similar names, but we are pleased to announce that none of these Druggists recommend them. This signature *E W Grove* on every box of the genuine.

IS YOUR DRUGGIST ON THIS LIST?

(FOR CONVENIENT REFERENCE THIS LIST IS ARRANGED ALPHABETICALLY.)

ANDERSON, C. E.
FERGUSON, C. M. Roscoe
FREW, EDWARD S.
HOOKER, R. J. Roscoe,
SIEGRIST & WILLIAMS,
SMITH, W. M.

DR.
E. S. McDONALD,
DENTIST.

Geidel Building, Opposite Opera House, Coshocton, O.

A. E. LOEB,
Electrical Contractor.

Electric Bells, Reflector Wiring, Incandescant Lights, Repair Work.

[illegible] Main Street. Phone [illegible]

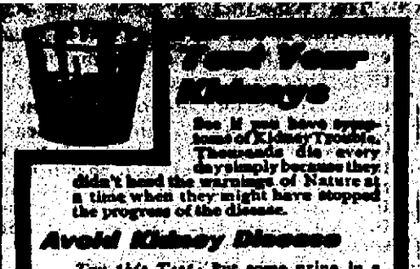

Feel Your Kidneys

See if you have symptoms of Kidney Trouble. Thousands die every day simply because they didn't heed the warnings of Nature at a time when they might have stopped the progress of the disease.

Avoid Kidney Disease

Try this Test: Put some urine in a glass tumbler, let it stand 24 hours. If there is a sediment, or a milky, cloudy appearance, it indicates disease, especially so if your urine stains linen, and if there is a frequent desire to urinate with a burning sensation in passing water. Heed this warning. Get

DOCTOR DAVID KENNEDY'S
Favorite Remedy

Sold by druggists, or sent, express prepaid, for $1 per bottle.
We will send Sample Bottle Free on request.
Doctor David Kennedy Corporation, Rondout, N. Y.

COMPOUND EXTRACT
POKE ROOT AND BURDOCK
FOR THE BLOOD

C. E. Anderson's drug and book store Forbes block.

SAMUEL GAMBLE

Headquarters for
Staple and Fancy Groceries
516 Main Street, Phone 71.

RAY S. BLINN,
Architect and Engineer.

Rooms 4 and 5, Hunt Building, Coshocton
Plans, Specifications and superintendance of buildings. Reports and estimates on engineering projects.

MOVING VANS AND DRAYS

When ready to move give us a call. Good storage room in connection.

Rolston & Davis Transfer Co.

Office moved to Markley's Livery Barn, rear of Oak Hotel. Phone 449.

FRANK L. PACKARD,
ARCHITECT.

Successor to
YOST & PACKARD.
Y. M. C. A. Bldg. Columbus, Ohio.
Telephone 1200.

No tice to Ladies and Gents

All kinds of Cleaning and Dyeing done. Will call and deliver on short notice. Phone 305.

E. J. KUNTZ,
Agt. for Lang, Zanesville.

Palacine Oil

Brilliant, Peerless, Odorless and Smokeless. For sale by

L. B. BARCROFT,
636 Walnut Street. Coshocton. O

TO CLOSE OUT.

A few White Sewing Machines at cost ($25) for cash if sold this week at

Coshocton Installment House.

Also see nice line of Reed Rockers.

Low Rate Excursions to Northwest.

Commencing February 12, and every Tuesday thereafter, the Wheeling & Lake Erie will sell low rate settler's tickets to all points in the Northwest.

Full information relative to fares, connections etc., can be obtained by alling telephone 15, or W. J. Davies gent.

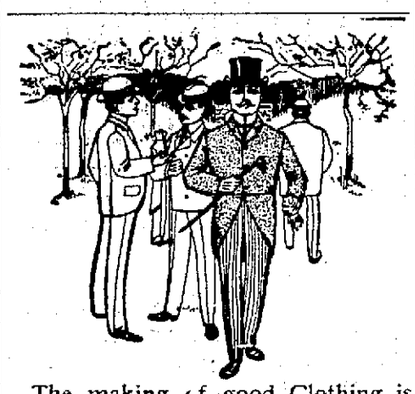

The making of good Clothing is an art, and we have attained proficiency in every branch by constant study and close application.

The Spring and Summer Suitings which we are now displaying have been selected with due regard to our customers' desire for stylish Clothes of fine vriality.

These goods represent the pick of the season's openings.

Harris the Tailor
423 Main Street.

Homeseekers' Tickets.

The Wheeling & Lake Erie will sell round trip Homeseekers' tickets to western points on the first and Third Tuesdays of January, February March and April. Tickets limited for return 21 days from date of sale.

For full information relative to rates etc., call on W. J. Davies, agent.

THE EASTER RABBIT.

How the Rabbit Became a Part of the Great Festival.

A writer in the *Home Companion* explains the connection of the rabbit with Easter in this way:

"Once upon a time, the Germans tell us, a nice, kind rabbit, who was walking along a quiet woodland road, came across a fine, large nest filled with eggs. The poor mother hen had been carried off by a wicked fox and could not go back to her darling nest so this kind rabbit slept upon it all night and when he awoke in the morning, (it was Easter morning) the the nest was full of little, downy, yellow chickens. The chickens thought the rabbit was their own mama, so they cried out for something to eat and the rabbit ran about and fetched food to them and kept them warm and fed them until they were old enough to take care of themselves. Ever since then the rabbit has been the special genius of Easter time and this holiday is not complete for German little folk without an "Oster Hae's nest." It holds many a favor and present, serving the same purpose that Christmas stockings and wooden shoes do at Christmas time."

THE PRESIDENT'S TRIP

Will Bring Money to Coshocton From the Far West.

The contemplated visit of President McKinley to the Pacific coast has aroused the patriotic people of that section to such an extent that the most unique and beautiful decorations ever seen are expected. There will be banners and flowers in such profusion as to astonish even the President who has seen much of that sort of thing, and Coshocton will provide some of the banners.

Inquiries have been coming to town for several weeks regarding McKinley banners and lithographs, and many persons seem to want them. Clarence Izacke this morning had an inquiry from a large concern in San Francisco. Coshocton will be represented in more than one town where the President will be greeted.

TRAINMEN ONLY HURT

But Negro Drover Was Killed in the Wreck Near Jewett.

Later reports from the big wreck on the Wheeling & Lake Erie at Jewett say that the engineer, fireman and brakeman jumped in time to save their lives but all were hurt.

The statement is made that a negro drover who had charge of a car of stock in the train was caught in the wreck and probably ground to pieces. A large force is at work clearing away the remnants of the engine and 17 cars.

Ann Arbor Triumphed.

Chicago, April 6.—The University of Michigan, by a vote of 2 to 1, won from the University of Chicago in the third annual debate of the Central Debating league, held at University hall, Fine Arts building. The Michigan men took the affirmative side of the proposition "Resolved, that the United States should subsidize the merchant marine."

IT'S NO USE—

A man simply can't make any sort of success in business if he's tortured with backache.

That means if his kidneys are out of order.

Backache is really kidney ache.

It is one of the first indications of kidney disease. It's bad enough of itself, but it leads to a great deal worse.

Unless it is stopped.

How?

Doan's Kidney Pills

There's no form of kidney trouble that this powerful little remedy will not cure, and the people stay cured.

Dr. C. [illegible], of Toledo, Ohio, whose office is at 141 Main street, East Toledo, says:

"The use of gin, buchu and nitre for the kidneys is unnecessary when Doan's Kidney Pills can be procured at any drug store. Ignorance of the effects of the drugs I mention on the kidneys, invariably leads to disaster. Doan's Kidney Pills taken as directed will lead to a cure. I had backache for years, not steadily but coming on in persistent attacks. More out of idle curiosity than expecting any result, it struck me after reading some dozen or so statements made through our Toledo newspapers by people who had been cured by using Doan's Kidney Pills, that I would just see how that remedy acted. To my surprise it cured the last attack. It takes very little stretch of the imagination to reason that what has cured can be relied upon if attacks should occur in the future."

Doan's Kidney Pills for sale by all dealers. Price 50 cents. Mailed by Foster-Milburn Co., Buffalo, N. Y., sole agents for the U. S. Remember the name, Doan's, and take no substitute.

MILLER & CO.,

117 to 121 South Third Street. Goods stored when desired. Phone 61.

—CALL THE—
Young Street Car

City calls 10c. Passengers and trunks 25c.

PETER ECKERT.
Phone 152. Liveryman

Pennsylvania Lines.

Pittsburgh Division.

Schedule of Passenger Trains—Central Time.

Westward.	21	7	19	3	5	31	23
	AM	AM	AM	PM	PM	PM	AM
Pittsburgh lv.	1 05	*6 50	*8 00	*12 35	*3 15	5 50	
Wheeling Jc "							
Steubenville "	3 29	8 04	9 28	1 53	3 39		
Mingo Jc. "				2 01			
Fernwood "							
Bloomfield "							
Cadiz Jc. "			10 10				
Jewett "							
Scio "							
Bowerston "							
Dennison ar.	3 50		10 52		6 15	9 20	AM
Dennison lv.	3 50		10 52		10 53	PM	AM
Uhrichsville "			10 57				
Tuscarawas "							
Bridgehutten "							
N. Washington "							
N. Somerstown "			11 28		11 25		
W. Lafayette "							
Coshocton "			11 46		11 47		
Conesville "							
Trinway "	5 01		12 10				
Frazeysburg "							
Newark "	5 46	8 40	12 50	6 17	12 43		
Kirkersville "				6 40			
Pataskala "				6 49			
Columbus ar.	6 45	9 30	1 45	7 30	1 40		
	AM	AM	PM	PM	AM		

Eastward.	8	6	14	20	10	22	34
	AM	PM	PM	PM	AM	PM	
Columbus lv.	*12 25	*12 01	*12 55	*8 20	*8 50	6 00	
Pataskala "					9 24		
Kirkersville "					9 32		
Newark "	1 23	1 00		9 11	9 55		
Frazeysburg "					10 21		
Trinway "	1 56	1 33			10 36		
Conesville "					10 49		
Coshocton "	2 18	1 53		10 03	11 01		
W. Lafayette "					11 16		
N. Somerstown "	2 43	2 17			11 31		
Ft. Washington "					11 42		
Bridgehutten "					11 52		
Tuscarawas "					11 57		
Uhrichsville "					12 04		
Dennison ar.	3 20	2 50		11 00	12 20		PM
Dennison lv.	3 20	2 50		11 00	12 20		
Bowerston "					12 35		
Scio "					12 42		
Jewett "					1 02		
Cadiz Jc. "		3 30			1 13		
Bloomfield "							
Fernwood "							
Mingo Jc. "					1 47		
Steubenville "	4 45	4 07		12 18	2 00		
Wheeling Jc "							
Pittsburgh ar.	6 20	5 42	5 50	1 45	3 30	6 15	7 [illegible]
	AM	PM	PM	AM	PM	AM	PM

*Stops to let off passengers from Columbus or points west. ‡Stops Sundays only.

Dark Faced Type denotes time from 12.00 noon to 12.00 midnight; Light Faced from 12.00 midnight to 12.00 noon.

Trains leave Cadiz Junction for Cadiz, †6 10 †8 30, †10 10 a. m.; †1 16, †3 30 and †5 25 p. m.; arrive Cadiz, †6 50, †9 10, †10 45 a. m.; †1 50, †4 10, †6 00 p. m. Leave Cadiz, †5 25, †7 50, †9 32 a. m.; †12 30, †2 05, †4 49 p. m.; arrive Cadiz Junction, †6 00, †8 25, †10 05 a. m.; †1 05, †2 40, †5 20 p. m.

Pullman Vestibule Dining and Sleeping Cars are run on Nos. 6, 7, 14 and 15. Pullman Sleeping Cars on Nos. 1, 2, 5, 8, 10, 20 and 21. Nos. 6, 8, 10, 20 connect in Union Station, Pittsburgh, with through trains for the East.

Nos. 5, 19, 21 and 23 run via Columbus to Cincinnati; Nos. 7 and 21 to Indianapolis and St. Louis; Nos. 3 and 21 to Chicago. Nos. 3, 6, 23 and 32 connect at Trinway to and from Zanesville and stations on the C. & M. V. R. R.

Connection at Steubenville and Wheeling Junction for Wheeling.

L. F. LOREE, General Manager. E. A. FORD, General Passenger Agent.
11-25-00.-O PITTSBURGH, PENN'A.

For time cards, rates of fare, through tickets, baggage checks and further information regarding the running of trains, apply to any Agent of the Pennsylvania Lines.

—ARTISTIC—
Painting and Paper Hanging.

PHONE 144.

DENZER & CREWTHERS.

W. & L. E. R. R. Time Card.

IN EFFECT DECEMBER 9, 1900.
(DAILY.)

GOING NORTH.		
Lv. Zanesville	6:25 a. m.	4:05 p m
Lv. Coshocton	7:28 a m	5:07 p m
Ar Canton	9:57 "	7:27 "
Ar Kent	10:52 "	8:26 "
Ar Cleveland	12:05 p m	9:40 "
Ar Buffalo [L S & M S]	7:30 "	2:55 a m
Ar Albany [N Y C & H R]	4:10 a m	11:15 "
Ar New York [N Y C & H R]	7:51 "	2:55 p m
Ar Boston [B & A]	10:34 "	4:55 "
Ar Massillon	9:30 "	7:20 "
Ar Orrville	10:02 "	
Ar Norwalk	11:50 "	
Ar Sandusky [S M & M]	1:30 p m	
Ar Toledo	1:45 "	
Ar Chicago [L S & M S]	9:00 "	
Ar Detroit [M C]	4:15 "	
Ar Wheeling	12:30 "	9:55 p m
Ar Steubenville	12:45 "	10:10 "
GOING SOUTH.		
Lv Cleveland	6:30 a m	3:50 p m
Lv Canton	8:40 "	6:05 "
Lv Toledo		2:15 "
Lv Wheeling	6:10 "	3:45 "
Ar Coshocton	11:07 "	8:33 "
Ar Zanesville	12:10 p m	9:35 "
Ar Cambridge [B & O]	1:57 "	
Ar Marietta [O & L K]	5:50 "	
Ar Parkersburg [B & O S W]	8:58 "	

CONNECTIONS:—Good connections are made at Toledo for all points in Michigan and for Northwest; at Cleveland for points east and west; at Kent for points east; at Canton with C T & V and P F W & C; at Wheeling for points on B & O and O R railways; at Zanesville for points on B & O, C S & H and O & L K railways.

Through tickets sold to all principal stations and baggage checked through.

For any other information as to time of trains, connections and fares apply to any of the undersigned:

E. B. COOLIDG,
General Freight and Pass. Agt., Cleveland, Ohio.
J. N. MERWIN,
Ass't. General Freight and Pass. Agt., Cleveland, O.
SAM SHERMAN, Tray, Pass. Agt., Wheeling, W. Va.
W. J. DAVIES, Ticket Agt. Coshocton.
W. W. March, city ticket agent, 405 Main street.

ALEX. ROBERTS,
THE BARBER.

Under Siegrist & Williams' Drug Store.

Dr. C. W. ST CLAIR,
DENTIST,

GRAY BUILDING.
Office hours: 7:30 to 11:30 a. m., 1:30 to 5 p. m.

NEWSPAPER ARCHIVE®
NEWSPAPER ARCHIVE®

[illegible]

[illegible] (Continued from First Page.)

[illegible] desperate ride up San Juan Hill by Teddy Roosevelt. In quick succession we found young Hobson attempting to block the harbor of Santiago, which raised this young hero to the pinnacle of fame. The fearful heat of that tremendous act had scarcely begun to cool when the country was startled by the desperate valor of Funston and his men, who swam a rapid mountain stream in the face of the enemy's fire, and dispite the natives' murderous resistance, planted their banners on the opposite shore, drove the enemy through three lines of rifle pits and scattered to the winds Filipino hosts and effectually destroyed one of the strongest sections of the insurgent army. From that time forward the commander in chief of the American forces in the Philippines gave him a foremost command, whenever there was anything that demanded the most unquestioned courage for its excution. Some very valuable dispatches from Aguinaldo, directed to one of his most trusted generals, were captured, asking for reinforcements to the number of four hundred, giving accurate instructions how they could reach him with the greatest safety and least chance of capture. The quick brain of General Funston immediately saw that this was the opportunity of his life. He at once unfolded a plan to General McArthur by which the rebel leader could be captured. It was deadly in its conception, and it was as Aguinaldo afterward confessed, the only plan that had any possible chance of success. We must not forget that the men who carried out every article of the plan of which General McArthur approved were savages and many of them cannibals.

The nearest approach to this daring act was the annihilation of the Molly Maguires in Pennsylvania by a Pinkerton detective. It will stand as one of the marvels of military strategy to seize their prisoner and in less than five minutes to be on their way back to Manila with their captive.

As yet we can scarcely realize it as a living picture acted at our own doors, with our own fathers, brothers and sons as the actors.

Funston's reward was rapid, as it was deserved. "The gods help those who help themselves." Never was there a truer proverb than that which asserts that there is no royal road to learning and that the winners in the lottery of life's greatest prizes are not the men and women who burn the midnight oil. The scholar may hug this belief to his heart and feel proud of his professorship, with its munificent salary of one thousand dollars per annum.

But to return; it is said that the Players will give Funston a distinctive reception, all their own, and a jolly good time may be expected. I can't tell exactly why there has always been a very strong feeling of friendship between the actors and soldiers, and I might also add, sailors while on shore. General Sherman spent many of his happiest hours in the Players' club, of which his friend, Edwin Booth, was the founder, and the general was ever so happy in the last days of his honored life with his friend Booth by his side, telling stories of the olden time in what he thought were the golden days of the drama. For General Sherman knew Edwin Booth's father and every member of the old Park Theater company. The brothers, Tom and Harry Placide, Mrs. Knight, John Povey, John Gilbert and scores of others of equal fame. Thomas S. Hamblin was one of General Sherman's admirers and as Hamblin was the last lessee of the Park theater he was accorded the freedom of the stage—a privilege not accorded to many in what actors now speak of as the good old times.

It may not be generally known to the great bodies of actors themselves, but the present is the golden age of the drama. Never were actors better paid than now; never have the comfort and convenience of actors and actresses been so considered. Fifty or sixty years ago there were no traveling companies such as exist at the present time, traveling from town to town, with a troupe of experienced actors and actresses and all the properties.

But that lies in the pigeonhole, in the dust of the committee on highways and byways and low ways and mean ways enough to sink in mid ocean a ship of a hundred thousand tons.

How many different parties will be represented on the electoral ballot it will be hard to tell. But nothing can be done till all the old wheel horses get togetner. Somebody is going to get a boost that will make him remember the election of 1901 till Gabriel's trumpet summons him to judgment.

BROADBRIM.

Given Up to Die With Croup.

Mrs. P. L. Bartlier, of Mannington, Ky., writes: "My three-year-old girl had a severe case of croup, the doctor said she could not live and I gave her up to die. I went to the store and got a bottle of Foley's Honey and Tar. The first dose gave quick relief. [illegible]

INSPECTING TELEPHONE LINES

The Joker Has a New Method of Annoying His Friends.

If your telephone bell rings and a commanding voice informs you it is owned by the "inspector who wants to test your line," hang up the receiver and go on with your work.

If you do not he will ask you to step to the right and shout "Hello." Then you are requested to step to the left and shout. When this is done the inspector(?) asks you to stand on a chair, stoop low and call through the instrument. He will keep up these "tests" until he thinks you are tired and then he quietly asks you to stand on your head until he comes around and see how you feel.

It is one of your friends having a lot of fun with you.

EASTER SUNDAY.

The Great Religious Festival Will Be Observed Tomorrow.

Easter, second only to Christmas in the Christian world, will be observed in all the churches tomorrow.

There will be decorations and special music and ministers will preach on the lessons taught by the day. Music, however, will be the principal feature and as a result the attendance will doubtless be large at every service.

MINISTERS MEET MONDAY.

Rev. Dr. Fisher Will Then Deliver the Postponed Address.

Rev. Mr. Ebersole, secretary of the Ministerial association, announces that a meeting will be held in the public library Monday morning at 9:30 o'clock. The principal feature of the meeting will be an address by Rev. Dr. Fisher on the "Religious Status of Coshocton." He was to have spoken on the subject at the last meeting but was called to Newcomerstown to attend a funeral.

It is desired that all ministers in the city and those from surrounding towns be present.

IN THE CHURCHES.

Announcements of Pastors For Sunday's Services.

Eleventh Street Church of Christ Rev. A. J. Sever, pastor—Sunday school 9:15 a. m.; sermons at 10:30 a. m. and 7:30 p. m; Young People's meeting at 6.00 p. m.; subject for morning sermon, "The Empty Tomb." evening sermon, "The Message of the Risen King."

***

Cecil Memorial U. B. church—Park avenue. Rev. A. E. Fair pastor. Sunday school 9 a. m.; preaching 10:30 a. m. and 7:30 p. m. Junior Christian Union 2 p. m.; Senior Christian Union 6 p. m. Easter entertainment 7 p. m.

***

Baptist church, Chestnut street Rev. J. S. Ebersole, pastor—Sunday school at 9:15 a. m.; preaching 10:30 a. m. Senior union at 6:00 p. m.; Junior union at 2:30 p. m. Subject for morning sermon, "The Stone Rolled Away." Evening, "The Resurrection of Christ the Life Spring of Christianity." Appropriate music for all the services. A cordial welcome to all.

***

Presbyterian church—Sunday school 9:15 a. m.; preaching at 10:30 a. m. and 7 p. m by Rev. Mr. Barnes, of Dresden.

***

Methodist Protestant church, Rev. S. A. Fisher pastor—Sunday school at 9:15 a. m.; preaching at 10:30 a. m. and 7:00 p. m. Christian Endeavor at 6:00 p. m. Easter services by the Sunday school at 7. m.

***

Union Chapel —Rev. J. W. Yantis will sing and preach in the opera house Sunday afternon at 2:30 o'clock, and at the chapel at 7 o'clock.

***

Trinity Episcopal Church — Easter service and music at 10:30 o'clock; evening prayer and special music 7 o'clock.

***

Grace M. E. church, Rev. J. W. Toland, pastor—Sunday school at 9:00 a. m.; Easter sermon at 10:30 a.m. Easter services at 7 p. m. by the Sunday school.

California Excursion Rates via W. & L. E. Ry

Beginning Tuesday, Feb. 12th, and every Tuesday thereafter until April 30th, the Wheeling and Lake Erie will sell second class settlers' tickets to San Francisco, Los Angeles, San Diego, San Jose, Sacramento, Redding, Colton and all intermediate main line points in California at the rate of $36.50. For routes and time call on W. J. Davies agent. tf

Ladies, clean your kid gloves with La Belle glove cleaner. For sale only by Davis & Rogers, headquarters for kid gloves. All the leading shades. Gloves of $1.00 and upward guaranteed. mar30-1yr

V. B. Conklin, Beverevile, O., says: I received more benefit from Foley's Kidney Cure than from months of treatment of physicians." E

W. & L. E. Sunday Excursions.

The Wheeling & Lake Erie will continue to sell their low rate Sunday excursion tickets from Coshocton until further notice at the following rates: All stations north of Canton to Cleveland, $1.50 for round trip; Beach City, Justus, Navarre and Canton, 10 for round trip; Zanesville, 85 cents for round trip; all other stations, one fare for round trip. Tickets are limited to one day and no excursion tickets sold for afternoon trains.

W. J. DAVIES Agent.

The Best Remedy for Rheumatism.

QUICK RELIEF FROM PAIN.

All who use Chamberlain's Pain Balm for rheumatism are delighted with the quick relief from pain which it affords. When speaking of this Mr. D. N. Sinks, of Troy, Ohio, says: "Some time ago I had a severe attack of rheumatism in my arm and shoulder. I tried numerous remedies but got no relief until I was recommended by Messrs Geo. F. Parsons & Co., druggists of this place, to try Chamberlain's Pain Balm. They recommended it so highly, that I bought a bottle. I was soon relieved of all pain. I have since recommended this liniment to many of my friends, who agree with me that it is the best remedy for muscular rheumatism in the market." For sale by C. E. Anderson.

ED. JUDD,
CONTRACT PLASTERER

E. JUDD, Pres. E. JUDD, Gen'l. Man'g'r.
E. JUDD, Journeyman.

Estimates given on plain and ornamental work. I also do all kinds of cement work. After 22 years experience I can put you down a cement walk I will guarantee not to crack or raise, at less cost than others, as I save you all percentage for salaries of officers. If you do not believe it call on or address me at Hotel Mecca for terms and prices.

A Testimonial From the Midland.

"I consider Chamberlain's Cough Remedy the best in the world for bronchitis," says Mr. Savory, of Warrington, England. It has saved my wife's life, she having been a martyr to bronchitis for over six years, being most of the time confined to her bed. She is now quite well." It is a great pleasure to the manufacturers of Chamberlain's Cough Remedy to be able to publish testimonials of this character. They show that great good is being done, pain and suffering relieved and valuable lives restored to health and happiness by this remedy. It is for sale by C. E. Anderson.

"Stick To It."

George L. Heard, of High Tower, Georgia writes: "Eczema broke out on my baby covering his entire body. Under treatment of our family physician he got worse as he could not sleep for the burning and itching. We used a box of "Banner Salve" on him and by the time it was gone he was well. The doctor seeing it was curing him said, "Stick to it for it is doing him more good than anything I have done for him." 1m.

Hagee's Cordial
of Cod Liver Oil Compound

makes its most marvellous cures during the Spring months. A wonderful reconstructive and invigorator of vital forces. No grease. No fishy taste. Sold everywhere. $1.00 a bottle.

KATHARMON CHEMICAL CO., St. Louis, Mo.

Do Not Send Your Money Away for a Bicycle

when you can get one at home much better in quality and as cheap as you can secure one from any wholesale or jobbing house in the country. We have the wheels and are determined to meet all competition. If you see and examine our stock and get our prices we are sure to sell you.

J. A. COMPTON
Coshocton, Ohio.

Easter Shoes Are Patent Leathers.

Let us supply you Easter Footwear. We carry the largest assortment, the newest styles and the very best qualities in Ladies', Misses, Men's, Boys' and Little Gent's Shoes for Easter, for Spring and for all times. We have our new spring stock in shape and will be pleased to show it. Come in and see for yourself that we lead the trade in fashionable well made footwear.

Ladies' Patent Leather, $2.50 to $5.00 Men's Patent Leather... $3.50 to $5.00
Misses " " 1.75 to 2.00 Boys' " " ... 3 to 5 3.00
Child's " " 1.25
Little Gent's patent leather, 8½ to 13½, $1.50 and $1.75.
They are just what you want if you are looking for a good shoe at a fair price.

WALKER & CANTWELL The Shoe Hustlers

New Store.
NEW IDEAS,
NEW GOODS.
CLOTHING, HATS AND FURNISHINGS.

Not a lot of ancient relics. All new, fresh merchandise, bought for this store. We are not a fly-by-night concern, we are here to stay. We can and will sell you good goods for less money than any competition. We have a chain of stores through Ohio that enables us to buy all goods direct. No middle man's profits. Come in and see us. No trouble to show the best line of

Clothing, Hats and Furnishings

On earth.

ED. DOE & CO.,
The New Store.

AMERICAN Auction Syndicate BIG Disappointment SALE.

Since we leased the large room now occupied by W. Q. Barnes, and of which we were to take possession April 1, a dispute has arisen between the owner of the building and the present occupant of the room, and it may be 20 or 30 days before we shall get the room. We had bought goods to fill this room. Now we have no space for them. We must dispose of the goods regardless of cost. You see the situation. Although we hold a five year lease, we can't get the room at once. Some one will have to pay the damages incurred by us. Following is an idea of how the goods will be sold:

GROCERIES.

Nice large Nutmegs, 2c a dozen
A good Rice, 6 lbs for 25c
3 lb canned Tomatoes, 5c a can
Extra fine Salmon, 9c a can
Granulated Sugar, 6c a lb
Granulated Sugar, 100lb sack $5.58 bd
Corn starch, 4c a package
Vanilla Extract, 4c a bottle
600 of the best Matches, only 4c
Choice Tea, worth 75c a lb, only 40c lb
Lye, 7c a box
Black Jack Stove Polish, 7c a box
Nice checks worth $1.50, only 75c
See our boys all-wool Suits, $1.50
See our men's all-wool Suits, $6.45, worth $10.00
Axle Grease, 2½c a box
We just rec'd 1 car load Graniteware
Large Granite Basin, 10c
2 qt Granite Coffee Pots, 10c
4 qt Granite Coffee Pots, 24c
6 qt preserve Kettles, 24c
12 qt preserve Kettles, 34c
18 qt preserve Kettles, 48c
This is not the cheap worthless pieced Graniteware, but good seamless
10 qt granite Water Pails, 30c
14 qt granite Water Pails, 40c
17 qt granite Dish Pans, 39c
10 qt Tin Buckets, 9c
14 qt Tin Buckets, 15c
2 qt Tin Buckets, with lid, 4c
Star Dinner Pails, 5 qt, 20c
14 qt Tin Dish Pans, 10c.
Tin Cups, 6 for 5c
Wool Soap, 7 cakes for 25c
A large bar of Castile Soap for 4c
Laundry Soap, 16 cakes for 25c.
1000 bolts Lace, 12 to bolt, 7c a bolt.
1000 bolts Lace, 12 to bolt, 10c a bolt
200 pairs Lace Curtains, worth 75c a pair, only 55c a pair and Curtain Pole free.
4lb package Washing Powder, 15c
7 inch plate, 30c a set
Handled Cups and Saucers, 30c a set
See our 100 piece decorated Dinner Sets, only $5.00
Package of Coffee, Lion, Arbuckle, Cordora, and XXXX, 12½c a lb
Common Water Glasses, 18c a doz
Fish Hooks, Kirby, 5c a hundred
Fish Lines complete, 1c
Minnow Seines, 8 ft long, 69c
See our Hand Satchels, 25c
See our Telescopes, 25c
Straw Hats 3c
Fine Felt Hats, 45c
Extra Fine Fur Hats, worth $2.00, 95c
Boys' Knee Pants, small sizes, 13c
100 doz Suspenders, worth 25c, 15c
Boys' Suspenders, 3c
Clothes Pins, 2 doz for 1c
Knives and Forks, 45c a set.
Silver Star Paint. A guaranteed paint, only $1.10 a gallon.
Paint Brushes, 3c up
We carry a fine line of Paint Brushes.
Buggy Whips, 8c each
A big bargain in fine Buggy Whips.

SHOES.

Children's Dongola Shoes, sizes 2 to 5, worth 25c, our price 15c
Children's Dongola Shoes, sizes 5 to 8, worth 50c, our price 25c
Children's Red Polish Shoes, sizes 5 to 8, worth 65c, our price 48c
Children's Red Polish Shoes, sizes 5 to 8, worth 89c, our price 69c
Misses Tan Gondola Polish Shoes, sizes 13 to 2, worth $1.25, our price 75c
Misses' Tan Vici Polish Shoes, sizes 12 to 2, worth $1.75, our price $1.25
Misses' Vici Cloth Top Shoes, sizes 12 to 2, worth $1.75, our price $1.25
Little Gents' Cloth Top Bal Shoes, sizes 9 to 13, worth $1.00, our price 75c
Youths' Cloth Top Bal Shoes, sizes 12 to 2, worth $1.25, our price 85c
Boys' Cloth Top Bal Shoes, sizes 3 to 5, worth $1.50, our price 95c
Old Ladies' Shoes, sizes 4 to 7, worth $1.50, our price $1.10
Ladies' Spring Heel Polish Shoes, sizes 2½ to 4, worth $1.50, our price $1.24
Ladies' Dongola Polish Shoes, sizes 2½ to 8, worth $1.50, our price $1.24
Ladies' Cloth Top Polish Shoes, sizes 3 to 7, worth $2.00, our price $1.59
G. Gerstel & Co. Black Beauty Line Vici Polish, 2½ to 7, worth $2.50, our price $1.95
Men's Heavy Plow Shoes, sizes 6 to 11, worth $1.25, our price 95c
Men's Heavy Plow Shoes, sizes 6 to 11, worth $1.50, our price $1.24
Men's Fine Shoes, all grades, at a saving to you from 50c to $1.00 a pair

We have over one thousand good Bargains to show you that space does not permit us to quote you prices on. Hosiery, Trimmed Hats, Umbrellas, Parasols, Toweling, Towels, Table Linens, Ribbons, Corsets, etc.

Phone 613. Free delivery to all parts of the city.

J. P. ZERBE, Prop.

Fountain Items.

Mercerized Shirt Waist fabrics are in great demand. We have already cut out several shipments of them. The Chambrias are the the most popular. They are in two widths. Two yards of the wider one makes a waist, 2½ yards of the narrow one. We sell the wide one at the price of the narrow one. This explains why they are being cut so rapidly.

Wash Fabrics are very beautiful this spring. Never quite so fascinating in general get-up.

Our lines of yoking and all oves both in laces and embroideries were never so extensive nor so beautiful.

You can spend an hour in the wash goods department very profitably.

Summer Underwear

In this department you'll find about everything that's desirable in the way of Spring and Summer Undergarments. Shall be pleased to show them to you.

Wash Shirt Waists

The stock in this department will soon be complete. Coming in almost daily. Some lines of white and mercerized are already exhausted and duplicates on the way.

Silk and Lansdown Shirt Waists are here in profusion. Reed's Lansdowns make a beautiful waist and are much more durable than Taffetas. See them.

Tailored Suits and Skirts are here in great abundance. You'll be greatly pleased with them.

Your servants,

The Fountain D. G. Co

Phone 91.

NEWSPAPER ARCHIVE®